

# DIME Banana Punch

<b>Sample ID:</b> 2406FSL0157.1132	<b>Harvest Date:</b> 04/05/2024	<b>Client:</b>	<b>Lab Sample Collection Date/Time:</b> 06/20/2024 2pm
<b>Strain:</b> Banana Punch	<b>Manufacture Date:</b> 06/20/2024	<b>Dime Industries</b>	
<b>Matrix:</b> Concentrates & Extracts	<b>Received:</b> 06/20/2024	<b>Lic. #</b> 00000075ESJK64208740	<b>Production Method:</b> Alcohol
<b>Type:</b> Distillate	<b>Completed:</b> 06/25/2024	2985 W Osbourn Road	
<b>Sample Size:</b> ; Batch:	<b>Batch#:</b> BP0621	Phoenix, AZ 85017	
	<b>External Lot#:</b> 244NW0524		



## Summary

Test	Date Tested	Result
Batch		Pass
Cannabinoids	06/21/2024	Complete
Microbials	06/25/2024	Pass

## Cannabinoids

Complete

<b>95.21%</b> Total THC	<b>0.16%</b> Total CBD	<b>99.50%</b> Total Cannabinoids (Q3)
----------------------------	---------------------------	--

Analyte	LOQ	Result	Result	Qualifier
	mg/g	mg/g	%	
THCa	1.00	ND	ND	
Δ9-THC	1.00	952.12	95.212	
Δ8-THC	1.00	ND	ND	
THCV	1.00	5.28	0.528	
CBDa	1.00	ND	ND	
CBD	1.00	1.59	0.159	
CBDV	1.00	ND	ND	
CBN	1.00	3.15	0.315	
CBGa	1.00	ND	ND	
CBG	1.00	27.73	2.773	
CBC	1.00	5.09	0.509	
<b>Total</b>		<b>994.96</b>	<b>99.496</b>	

Date Tested: 06/21/2024

Total THC = THCa \* 0.877 + Δ9-THC Total CBD = CBDa \* 0.877 + CBD Instrument: HPLC-DAD ; Method: FSL-SOP-401

Symon Levenberg, PhD  
 Technical Lab Director  
 06/25/2024

Confident LIMS  
 All Rights Reserved  
 coa.support@confidentlims.com  
 (866) 506-5866  
 www.confidentlims.com



ND=Not Detected, NR=Not Reported, LOD=Limit of Detection, LOQ=Limit of Quantitation. This product has been tested by Full Spectrum Lab using ISO 17025 accredited testing methodologies and quality system as required by state law and in accordance with the requirements in R9-17-404.03, R9-17-404.04, and R9-17-404.05. Values reported relate only to the product tested and batched under the batch number identified above. Full Spectrum Lab makes no claims as to the efficacy, safety, or other risks associated with any detected or non-detected level of any compounds reported herein. Using marijuana during pregnancy could cause birth defects or other health issues to your unborn child. This Certificate must not be altered, and shall not be reproduced except in full, without the written approval of the technical lab director: Symon Levenberg, PhD

# DIME Banana Punch

Sample ID: 2406FSL0157.1132  
Strain: Banana Punch  
Matrix: Concentrates & Extracts  
Type: Distillate  
Sample Size: ; Batch:

Harvest Date: 04/05/2024  
Manufacture Date: 06/20/2024  
Received: 06/20/2024  
Completed: 06/25/2024  
Batch#: BP0621  
External Lot#: 244NW0524

Client: **Dime Industries**  
Lab Sample Collection Date/Time: 06/20/2024 2pm  
Lic. # 0000075ESJK64208740 Production Method: Alcohol  
2985 W Osbourn Road  
Phoenix, AZ 85017

## Microbials

Pass

Analyte	Result	Status	Qualifier
Aspergillus flavus	Not Detected in 1g	Pass	
Aspergillus fumigatus	Not Detected in 1g	Pass	
Aspergillus niger	Not Detected in 1g	Pass	
Aspergillus terreus	Not Detected in 1g	Pass	
Salmonella SPP	Not Detected in 1g	Pass	
E. Coli	ND	Pass	

Date Tested: 06/25/2024  
Instrument: qPCR & 3M PetriFilm ; Method: FSL-SOP-301, FSL-SOP-302, FSL-SOP-303

## Mycotoxins

Not Tested

Analyte	LOQ	Limit	Units	Status	Qualifier
---------	-----	-------	-------	--------	-----------

Date Tested:

## Heavy Metals

Not Tested

Analyte	LOQ	Limit	Units	Status	Qualifier
---------	-----	-------	-------	--------	-----------

Date Tested:



Symon Levenberg, PhD  
Technical Lab Director  
06/25/2024

Confident LIMS  
All Rights Reserved  
coa.support@confidentlims.com  
(866) 506-5866  
www.confidentlims.com



ND=Not Detected, NR=Not Reported, LOD=Limit of Detection, LOQ=Limit of Quantitation. This product has been tested by Full Spectrum Lab using ISO 17025 accredited testing methodologies and quality system as required by state law and in accordance with the requirements in R9-17-404.03, R9-17-404.04, and R9-17-404.05. Values reported relate only to the product tested and batched under the batch number identified above. Full Spectrum Lab makes no claims as to the efficacy, safety, or other risks associated with any detected or non-detected level of any compounds reported herein. Using marijuana during pregnancy could cause birth defects or other health issues to your unborn child. This Certificate must not be altered, and shall not be reproduced except in full, without the written approval of the technical lab director: Symon Levenberg, PhD

## Distillate 244NW0524

Sample ID: 2405APO2308.10705  
Strain: Raw

Matrix: Concentrates & Extracts  
Type: Distillate  
Source Batch #: The Desert Valley  
Pharmacy Inc  
00000060DCIS00424661; Nature's  
Wonder Inc 000000035DFCCB00049778

Produced:  
Collected: 05/29/2024 10:02 am  
Received: 05/29/2024  
Completed: 05/31/2024  
Batch #: 244NW0524  
Harvest Date: 04/05/2024

Client  
**TRU Infusion/Natures Wonder**  
Lic. # 00000060DCIS00424661

Lot #:  
Production Date: 05/28/2024  
Production Method: Alcohol

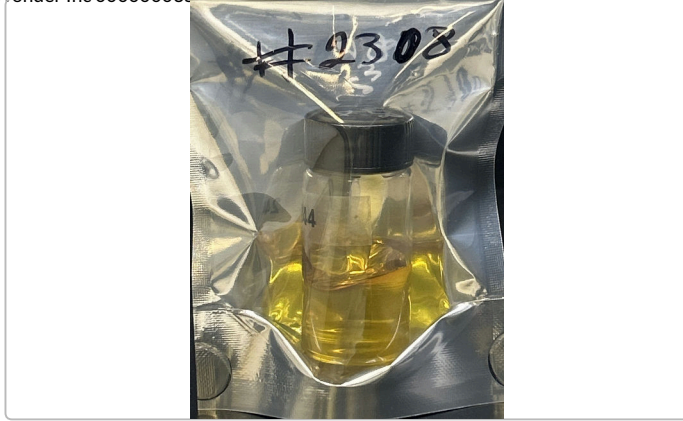

### Summary

Test	Date Tested	Result
Batch		Pass
Cannabinoids	05/29/2024	Complete
Terpenes	05/31/2024	Complete
Residual Solvents	05/29/2024	Pass
Microbials	05/31/2024	Pass
Mycotoxins	05/29/2024	Pass
Pesticides	05/29/2024	Pass
Heavy Metals	05/30/2024	Pass

### Cannabinoids by SOP-6

Complete

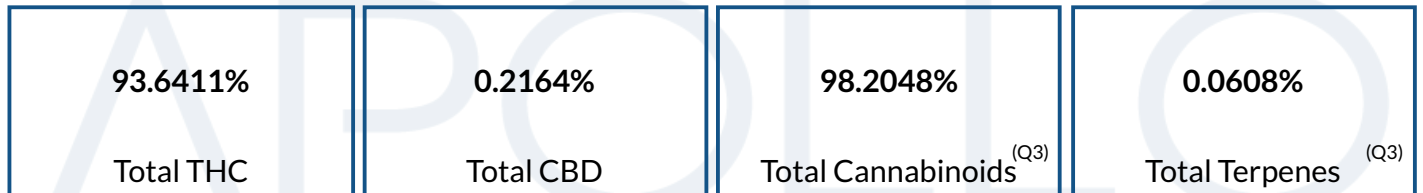

Analyte	LOD	LOQ	Result	Result	Q
	%	%	%	mg/g	
THCa		0.1000	0.7963	7.963	
Δ9-THC		0.1000	92.9427	929.427	
Δ8-THC		0.1000	ND	ND	
THCV		0.1000	0.5111	5.111	
CBDa		0.1000	ND	ND	
CBD		0.1000	0.2164	2.164	
CBDVa		0.1000	ND	ND	
CBDV		0.1000	ND	ND	
CBN		0.1000	0.4301	4.301	
CBGa		0.1000	ND	ND	
CBG		0.1000	2.5410	25.410	
CBC		0.1000	0.7673	7.673	
<b>Total THC</b>			<b>93.6411</b>	<b>936.4110</b>	
<b>Total CBD</b>			<b>0.2164</b>	<b>2.1640</b>	
<b>Total</b>			<b>98.2048</b>	<b>982.048</b>	

Date Tested: 05/29/2024 07:00 am



Bryant Kearl  
Lab Director  
05/31/2024

Confident LIMS  
All Rights Reserved  
coa.support@confidentlims.com  
(866) 506-5866  
www.confidentlims.com



**ARIZONA DEPARTMENT OF HEALTH SERVICES' WARNING:**

Marijuana use can be addictive and can impair an individual's ability to drive a motor vehicle or operate heavy machinery. Marijuana smoke contains carcinogens and can lead to an increased risk for cancer, tachycardia, hypertension, heart attack, and lung infection. Marijuana use may affect the health of a pregnant woman and the unborn child. Using marijuana during pregnancy could cause birth defects or other health issues to your unborn child;

**KEEP OUT OF REACH OF CHILDREN.**

The product associated with the COA has been tested by Apollo Labs using validated state certified testing methodologies as required by Arizona state law. Values reported herein relate only to the specific sample of product submitted by Client for testing. Apollo Labs makes no claims as to the efficacy, safety or other risks associated with any detected or non-detected levels of any compounds reported herein. This Certificate shall not be reproduced except in full, without the written approval of Apollo Labs.

## Distillate 244NW0524

Sample ID: 2405APO2308.10705  
Strain: Raw

Matrix: Concentrates & Extracts  
Type: Distillate  
Source Batch #: The Desert Valley  
Pharmacy Inc  
00000060DCIS00424661:Nature's  
Wonder Inc 00000035DCCB00049778

Produced:  
Collected: 05/29/2024 10:02 am  
Received: 05/29/2024  
Completed: 05/31/2024  
Batch #: 244NW0524  
Harvest Date: 04/05/2024

Client  
**TRU Infusion/Natures Wonder**  
Lic. # 00000060DCIS00424661

Lot #:  
Production Date: 05/28/2024  
Production Method: Alcohol

### Pesticides by SOP-22

Pass

Analyte	LOQ	Limit	Mass	Q	Status	Analyte	LOQ	Limit	Mass	Q	Status
	PPM	PPM	PPM				PPM	PPM	PPM		
Abamectin	0.2500	0.5000	ND		Pass	Hexythiazox	0.5000	1.0000	ND		Pass
Acephate	0.2000	0.4000	ND		Pass	Imazalil	0.1000	0.2000	ND		Pass
Acetamiprid	0.1000	0.2000	ND		Pass	Imidacloprid	0.2000	0.4000	ND		Pass
Aldicarb	0.2000	0.4000	ND		Pass	Kresoxim Methyl	0.2000	0.4000	ND		Pass
Azoxystrobin	0.1000	0.2000	ND		Pass	Malathion	0.1000	0.2000	ND		Pass
Bifenazate	0.1000	0.2000	ND		Pass	Metalaxyl	0.1000	0.2000	ND		Pass
Bifenthrin	0.1000	0.2000	ND		Pass	Methiocarb	0.1000	0.2000	ND		Pass
Boscalid	0.2000	0.4000	ND		Pass	Methomyl	0.2000	0.4000	ND		Pass
Carbaryl	0.1000	0.2000	ND		Pass	Myclobutanil	0.1000	0.2000	ND		Pass
Carbofuran	0.1000	0.2000	ND		Pass	Naled	0.2500	0.5000	ND		Pass
Chlorantraniliprole	0.1000	0.2000	ND		Pass	Oxamyl	0.5000	1.0000	ND		Pass
Chlorfenapyr	0.5000	1.0000	ND	R1	Pass	Pacllobutrazol	0.2000	0.4000	ND		Pass
Chlorpyrifos	0.1000	0.2000	ND		Pass	Permethrins	0.1000	0.2000	ND		Pass
Clofentezine	0.1000	0.2000	ND		Pass	Phosmet	0.1000	0.2000	ND		Pass
Cyfluthrin	0.5000	1.0000	ND		Pass	Piperonyl	1.0000	2.0000	ND		Pass
Cypermethrin	0.5000	1.0000	ND		Pass	Butoxide			ND		Pass
Daminozide	0.5000	1.0000	ND		Pass	Prallethrin	0.1000	0.2000	ND		Pass
Diazinon	0.1000	0.2000	ND		Pass	Propiconazole	0.2000	0.4000	ND		Pass
Dichlorvos	0.0500	0.1000	ND		Pass	Propoxur	0.1000	0.2000	ND		Pass
Dimethoate	0.1000	0.2000	ND		Pass	Pyrethrins	0.5000	1.0000	ND		Pass
Ethoprophos	0.1000	0.2000	ND		Pass	Pyridaben	0.1000	0.2000	ND		Pass
Etofenprox	0.2000	0.4000	ND		Pass	Spinosad	0.1000	0.2000	ND		Pass
Etoxazole	0.1000	0.2000	ND		Pass	Spiromesifen	0.1000	0.2000	ND		Pass
Fenoxycarb	0.1000	0.2000	ND		Pass	Spirotetramat	0.1000	0.2000	ND		Pass
Fenpyroximate	0.2000	0.4000	ND		Pass	Spiroxamine	0.2000	0.4000	ND		Pass
Fipronil	0.2000	0.4000	ND		Pass	Tebuconazole	0.2000	0.4000	ND		Pass
Flonicamid	0.5000	1.0000	ND		Pass	Thiacloprid	0.1000	0.2000	ND		Pass
Fludioxonil	0.2000	0.4000	ND		Pass	Thiamethoxam	0.1000	0.2000	ND		Pass
						Trifloxystrobin	0.1000	0.2000	ND		Pass

Date Tested: 05/29/2024 07:00 am



Bryant Kearl  
Lab Director  
05/31/2024

Confident LIMS  
All Rights Reserved  
coa.support@confidentlims.com  
(866) 506-5866  
www.confidentlims.com



**ARIZONA DEPARTMENT OF HEALTH SERVICES' WARNING:**  
Marijuana use can be addictive and can impair an individual's ability to drive a motor vehicle or operate heavy machinery. Marijuana smoke contains carcinogens and can lead to an increased risk for cancer, tachycardia, hypertension, heart attack, and lung infection. Marijuana use may affect the health of a pregnant woman and the unborn child. Using marijuana during pregnancy could cause birth defects or other health issues to your unborn child;  
**KEEP OUT OF REACH OF CHILDREN.**  
The product associated with the COA has been tested by Apollo Labs using validated state certified testing methodologies as required by Arizona state law. Values reported herein relate only to the specific sample of product submitted by Client for testing. Apollo Labs makes no claims as to the efficacy, safety or other risks associated with any detected or non-detected levels of any compounds reported herein. This Certificate shall not be reproduced except in full, without the written approval of Apollo Labs.

## Distillate 244NW0524

Sample ID: 2405APO2308.10705  
Strain: Raw  
Matrix: Concentrates & Extracts  
Type: Distillate  
Source Batch #: The Desert Valley  
Pharmacy Inc  
00000060DCIS00424661; Nature's  
Wonder Inc 000000035DCCB00049778

Produced:  
Collected: 05/29/2024 10:02 am  
Received: 05/29/2024  
Completed: 05/31/2024  
Batch #: 244NW0524  
Harvest Date: 04/05/2024

Client  
**TRU Infusion/Natures Wonder**  
Lic. # 00000060DCIS00424661  
  
Lot #:  
Production Date: 05/28/2024  
Production Method: Alcohol

### Microbials

Pass

Analyte	Limit	Result	Status	Q
Salmonella SPP by QPCR: SOP-15	Detected/Not Detected in 1g	ND	Pass	
Aspergillus Flavus Aspergillus Fumigatus or Aspergillus Niger by QPCR: SOP-14	Detected/Not Detected in 1g	ND	Pass	
Aspergillus Terreus by QPCR: SOP-14	Detected/Not Detected in 1g	ND	Pass	

Analyte	LOQ	Limit	Result	Status	Q
E. Coli by traditional plating: SOP-13	CFU/g 10.0	CFU/g 100.0	CFU/g < 10 CFU/g	Pass	

Date Tested: 05/31/2024 12:00 am

### Mycotoxins by SOP-22

Pass

Analyte	LOD	LOQ	Limit	Units	Status	Q
	µg/kg	µg/kg	µg/kg	µg/kg		
B1	5	10	20	ND	Pass	
B2	5	10	20	ND	Pass	
G1	5	10	20	ND	Pass	
G2	5	10	20	ND	Pass	
Total Aflatoxins	5	10	20	ND	Pass	
Ochratoxin A	5	10	20	ND	Pass	

Date Tested: 05/29/2024 07:00 am

### Heavy Metals by SOP-21

Pass

Analyte	LOD	LOQ	Limit	Units	Status	Q
	PPM	PPM	PPM	PPM		
Arsenic	0.0660	0.1330	0.4000	ND	Pass	
Cadmium	0.0660	0.1330	0.4000	ND	Pass	
Lead	0.1660	0.3330	1.0000	ND	Pass	
Mercury	0.0330	0.0660	0.2000	ND	Pass	

Date Tested: 05/30/2024 07:00 am



Bryant Kearl  
Lab Director  
05/31/2024

Confident LIMS  
All Rights Reserved  
coa.support@confidentlims.com  
(866) 506-5866  
www.confidentlims.com



**ARIZONA DEPARTMENT OF HEALTH SERVICES' WARNING:**  
Marijuana use can be addictive and can impair an individual's ability to drive a motor vehicle or operate heavy machinery. Marijuana smoke contains carcinogens and can lead to an increased risk for cancer, tachycardia, hypertension, heart attack, and lung infection. Marijuana use may affect the health of a pregnant woman and the unborn child. Using marijuana during pregnancy could cause birth defects or other health issues to your unborn child;  
**KEEP OUT OF REACH OF CHILDREN.**  
The product associated with the COA has been tested by Apollo Labs using validated state certified testing methodologies as required by Arizona state law. Values reported herein relate only to the specific sample of product submitted by Client for testing. Apollo Labs makes no claims as to the efficacy, safety or other risks associated with any detected or non-detected levels of any compounds reported herein. This Certificate shall not be reproduced except in full, without the written approval of Apollo Labs.

## Distillate 244NW0524

Sample ID: 2405APO2308.10705

Strain: Raw

Matrix: Concentrates & Extracts

Type: Distillate

Source Batch #: The Desert Valley

Pharmacy Inc

00000060DCIS00424661;Nature's

Wonder Inc 000000035DCCB00049778

Produced:

Collected: 05/29/2024 10:02 am

Received: 05/29/2024

Completed: 05/31/2024

Batch #: 244NW0524

Harvest Date: 04/05/2024

Client

TRU Infusion/Natures Wonder

Lic. # 00000060DCIS00424661

Lot #:

Production Date: 05/28/2024

Production Method: Alcohol

## Residual Solvents by SOP-3

Analyte	LOQ	Limit	Mass	Status	Q
	PPM	PPM	PPM		Pass
Acetone	381.0000	1000.0000	ND	Pass	
Acetonitrile	154.0000	410.0000	ND	Pass	
Benzene	1.0000	2.0000	ND	Pass	
Butanes	1914.0000	5000.0000	ND	Pass	
Chloroform	24.0000	60.0000	ND	Pass	
Dichloromethane	231.0000	600.0000	ND	Pass	
Ethanol	1910.0000	5000.0000	ND	Pass	
Ethyl-Acetate	1907.0000	5000.0000	ND	Pass	
Ethyl-Ether	1901.0000	5000.0000	ND	Pass	
n-Heptane	1892.0000	5000.0000	ND	Pass	
Hexanes	115.0000	290.0000	ND	Pass	
Isopropanol	1915.0000	5000.0000	ND	Pass	
Isopropyl-Acetate	1908.0000	5000.0000	ND	Pass	
Methanol	1141.0000	3000.0000	ND	Pass	
Pentane	1923.0000	5000.0000	ND	Pass	
Toluene	343.0000	890.0000	ND	Pass	
Xylenes + Ethyl Benzene	841.0000	2170.0000	ND	Pass	

Date Tested: 05/29/2024 07:00 am



Bryant Kearl  
Lab Director  
05/31/2024

Confident LIMS  
All Rights Reserved  
coa.support@confidentlims.com  
(866) 506-5866  
www.confidentlims.com



**ARIZONA DEPARTMENT OF HEALTH SERVICES' WARNING:**

Marijuana use can be addictive and can impair an individual's ability to drive a motor vehicle or operate heavy machinery. Marijuana smoke contains carcinogens and can lead to an increased risk for cancer, tachycardia, hypertension, heart attack, and lung infection. Marijuana use may affect the health of a pregnant woman and the unborn child. Using marijuana during pregnancy could cause birth defects or other health issues to your unborn child;

**KEEP OUT OF REACH OF CHILDREN.**

The product associated with the COA has been tested by Apollo Labs using validated state certified testing methodologies as required by Arizona state law. Values reported herein relate only to the specific sample of product submitted by Client for testing. Apollo Labs makes no claims as to the efficacy, safety or other risks associated with any detected or non-detected levels of any compounds reported herein. This Certificate shall not be reproduced except in full, without the written approval of Apollo Labs.

## Distillate 244NW0524

Sample ID: 2405APO2308.10705  
Strain: Raw

Matrix: Concentrates & Extracts  
Type: Distillate  
Source Batch #: The Desert Valley  
Pharmacy Inc  
00000060DCIS00424661; Nature's  
Wonder Inc 000000035DCCB00049778

Produced:  
Collected: 05/29/2024 10:02 am  
Received: 05/29/2024  
Completed: 05/31/2024  
Batch #: 244NW0524  
Harvest Date: 04/05/2024



Client  
**TRU Infusion/Natures Wonder**  
Lic. # 00000060DCIS00424661

Lot #:  
Production Date: 05/28/2024  
Production Method: Alcohol

### Terpenes

Analyte	LOQ	Mass	Mass	Q	Analyte	LOQ	Mass	Mass	Q
	%	%	mg/g			%	%	mg/g	
trans-beta-Ocimene	0.0010	0.0437	0.437	Q3	y-Terpinene	0.0010	ND	ND	Q3
α-Cedrene	0.0010	0.0170	0.170	Q3	Geraniol	0.0010	ND	ND	Q3
3-Carene	0.0010	ND	ND	Q3	Geranyl Acetate	0.0010	ND	ND	Q3
α-Bisabolol	0.0010	ND	ND	Q3	Guaiol	0.0010	ND	ND	Q3
α-Humulene	0.0010	ND	ND	Q3	Isoborneol	0.0010	ND	ND	Q3
α-Phellandrene	0.0010	ND	ND	Q3	Isobornyl Acetate	0.0010	ND	ND	Q3
α-Pinene	0.0010	ND	ND	Q3	Isopulegol	0.0010	ND	ND	Q3
α-Terpinene	0.0010	ND	ND	Q3	D,L-Limonene	0.0010	ND	ND	Q3
α-Terpineol	0.0010	ND	ND	Q3	Linalool	0.0010	ND	ND	Q3
α-Thujone	0.0010	ND	ND	Q3	m-Cymene	0.0010	ND	ND	Q3
β-Caryophyllene	0.0010	ND	ND	Q3	Menthhol	0.0010	ND	ND	Q3
trans-β-Farnesene	0.0010	ND	ND	Q3	L-Menthone	0.0010	ND	ND	Q3
β-Myrcene	0.0010	ND	ND	Q3	Nerol	0.0010	ND	ND	Q3
β-Pinene	0.0010	ND	ND	Q3	Nootkatone	0.0010	ND	ND	Q3
D,L-Borneol	0.0010	ND	ND	Q3	o,p-Cymene	0.0010	ND	ND	Q3
Camphene	0.0010	ND	ND	Q3	Octyl Acetate	0.0010	ND	ND	Q3
Camphor	0.0010	ND	ND	Q3	Phytane	0.0010	ND	ND	Q3
Carvacrol	0.0010	ND	ND	Q3	Piperitone	0.0010	ND	ND	Q3
Carvone	0.0010	ND	ND	Q3	Pulegone	0.0010	ND	ND	Q3
Caryophyllene Oxide	0.0010	ND	ND	Q3	Sabinene	0.0010	ND	ND	Q3
Cedrol	0.0010	ND	ND	Q3	Sabinene Hydrate	0.0010	ND	ND	Q3
cis-Citral	0.0010	ND	ND	Q3	Safranal	0.0010	ND	ND	Q3
cis-Farnesol	0.0010	ND	ND	Q3	Terpinen-4-ol	0.0010	ND	ND	Q3
cis-Nerolidol	0.0010	ND	ND	Q3	Terpinolene	0.0010	ND	ND	Q3
cis-beta-Ocimene	0.0010	ND	ND	Q3	Thymol	0.0010	ND	ND	Q3
Citronellol	0.0010	ND	ND	Q3	trans-Citral	0.0010	ND	ND	Q3
Endo-Fenchyl Alcohol	0.0010	ND	ND	Q3	trans-Nerolidol	0.0010	ND	ND	Q3
Eucalyptol	0.0010	ND	ND	Q3	Valencene	0.0010	ND	ND	Q3
Fenchone	0.0010	ND	ND	Q3	Verbenone	0.0010	ND	ND	Q3
						<b>Total</b>	<b>0.0608</b>	<b>0.608</b>	

### Primary Aromas

 Earthy	 Wood			
---	---	--	--	--

Date Tested: 05/31/2024 12:00 am  
Terpenes analysis is not regulated by AZDHS.



*[Signature]*

Bryant Kearl  
Lab Director  
05/31/2024

Confident LIMS  
All Rights Reserved  
coa.support@confidentlims.com  
(866) 506-5866  
www.confidentlims.com



**ARIZONA DEPARTMENT OF HEALTH SERVICES' WARNING:**  
Marijuana use can be addictive and can impair an individual's ability to drive a motor vehicle or operate heavy machinery. Marijuana smoke contains carcinogens and can lead to an increased risk for cancer, tachycardia, hypertension, heart attack, and lung infection. Marijuana use may affect the health of a pregnant woman and the unborn child. Using marijuana during pregnancy could cause birth defects or other health issues to your unborn child;  
**KEEP OUT OF REACH OF CHILDREN.**  
The product associated with the COA has been tested by Apollo Labs using validated state certified testing methodologies as required by Arizona state law. Values reported herein relate only to the specific sample of product submitted by Client for testing. Apollo Labs makes no claims as to the efficacy, safety or other risks associated with any detected or non-detected levels of any compounds reported herein. This Certificate shall not be reproduced except in full, without the written approval of Apollo Labs.

**Distillate 244NW0524**

Sample ID: 2405APO2308.10705  
Strain: Raw

Matrix: Concentrates & Extracts  
Type: Distillate  
Source Batch #: The Desert Valley  
Pharmacy Inc  
00000060DCIS00424661:Nature's  
Wonder Inc 000000035DCCB00049778

Produced:  
Collected: 05/29/2024 10:02 am  
Received: 05/29/2024  
Completed: 05/31/2024  
Batch #: 244NW0524  
Harvest Date: 04/05/2024

Client  
**TRU Infusion/Natures Wonder**  
Lic. # 00000060DCIS00424661

Lot #:  
Production Date: 05/28/2024  
Production Method: Alcohol

**Qualifiers Definitions**

Qualifier Notation	Qualifier Description
I1	The relative intensity of a characteristic ion in a sample analyte exceeded the acceptance criteria in subsection (L)(1) with respect to the reference spectra, indicating interference
L1	When testing for pesticides, fungicides, herbicides, growth regulators, heavy metals, or residual solvents, the percent recovery of a laboratory control sample is greater than the acceptance limits in subsection (K)(2)(c), but the sample's target analytes were not detected above the maximum allowable concentrations in Table 3.1 for the analytes in the sample
M1	The recovery from the matrix spike in subsection (K)(4) was: a. High, but the recovery from the laboratory control sample in subsection (K)(2) was within acceptance criteria
M2	The recovery from the matrix spike in subsection (K)(4) was: b. Low, but the recovery from the laboratory control sample in subsection (K)(2) was within acceptance criteria
M3	The recovery from the matrix spike in subsection (K)(4) was: c. Unusable because the analyte concentration was disproportionate to the spike level, but the recovery from the laboratory control sample in subsection (K)(2) was within acceptance criteria
R1	The relative percent difference for the laboratory control sample and duplicate exceeded the limit in subsection (K)(3), but the recovery in subsection (K)(2) was within acceptance criteria
V1	The recovery from continuing calibration verification standards exceeded the acceptance limits in subsection (J)(1)(b), but the sample's target analytes were not detected above the maximum allowable concentrations in Table 3.1 for the analytes in the sample
Q2	The sample is heterogeneous, and sample homogeneity could not be readily achieved using routine laboratory practices - Used to denote that the sample as-received could not be fully pre-homogenized in packaging prior to microbiology analysis
Q3	Testing result is for informational purposes only and cannot be used to satisfy dispensary testing requirements in R9-17-317.01(A) or labeling requirements in R9-17-317

**Notes and Addenda:**



Bryant Kearl  
Lab Director  
05/31/2024

Confident LIMS  
All Rights Reserved  
coa.support@confidentlims.com  
(866) 506-5866  
www.confidentlims.com



**ARIZONA DEPARTMENT OF HEALTH SERVICES' WARNING:**

Marijuana use can be addictive and can impair an individual's ability to drive a motor vehicle or operate heavy machinery. Marijuana smoke contains carcinogens and can lead to an increased risk for cancer, tachycardia, hypertension, heart attack, and lung infection. Marijuana use may affect the health of a pregnant woman and the unborn child. Using marijuana during pregnancy could cause birth defects or other health issues to your unborn child;

**KEEP OUT OF REACH OF CHILDREN.**

The product associated with the COA has been tested by Apollo Labs using validated state certified testing methodologies as required by Arizona state law. Values reported herein relate only to the specific sample of product submitted by Client for testing. Apollo Labs makes no claims as to the efficacy, safety or other risks associated with any detected or non-detected levels of any compounds reported herein. This Certificate shall not be reproduced except in full, without the written approval of Apollo Labs.